



NOTICE TO BUILDER:  
TO THE BEST OF OUR KNOWLEDGE  
AND BELIEF, THE INFORMATION  
CONTAINED ON THESE DRAWINGS  
CONFORMS TO THE STANDARDS  
SET IN THE FLORIDA BUILDING  
CODE. THE CONTRACTOR SHALL BE  
RESPONSIBLE FOR VERIFYING ALL  
DIMENSIONS AND FIELD  
CONDITIONS PRIOR TO THE START  
OF THE WORK, AND NOTIFYING THE  
ARCHITECT AT ONCE OF ANY AND  
ALL ERRORS, DISCREPANCIES,  
IRREGULARITIES, OR OMISSIONS  
PERTAINING TO THE SUCCESSFUL  
COMPLETION OF THE PROJECT  
INDICATED.

PROFESSIONAL SEAL:

MELISSA ANN BIERMAN  
AR97902

SUBMITTAL DESCRIPTION / MILESTONE:

DRC  
FEBRUARY 26th, 2025

REVISIONS:

DRAWING SHEET INFORMATION

BA PROJECT NO.: 02437  
SCALE: AS NOTED  
DATE: 02-26-2025  
DRAWN BY: EMG/MAB  
CHECKED BY: MAB

DRAWING TITLE:

HOUSE  
ELEVATIONS

SHEET NO.

DRC

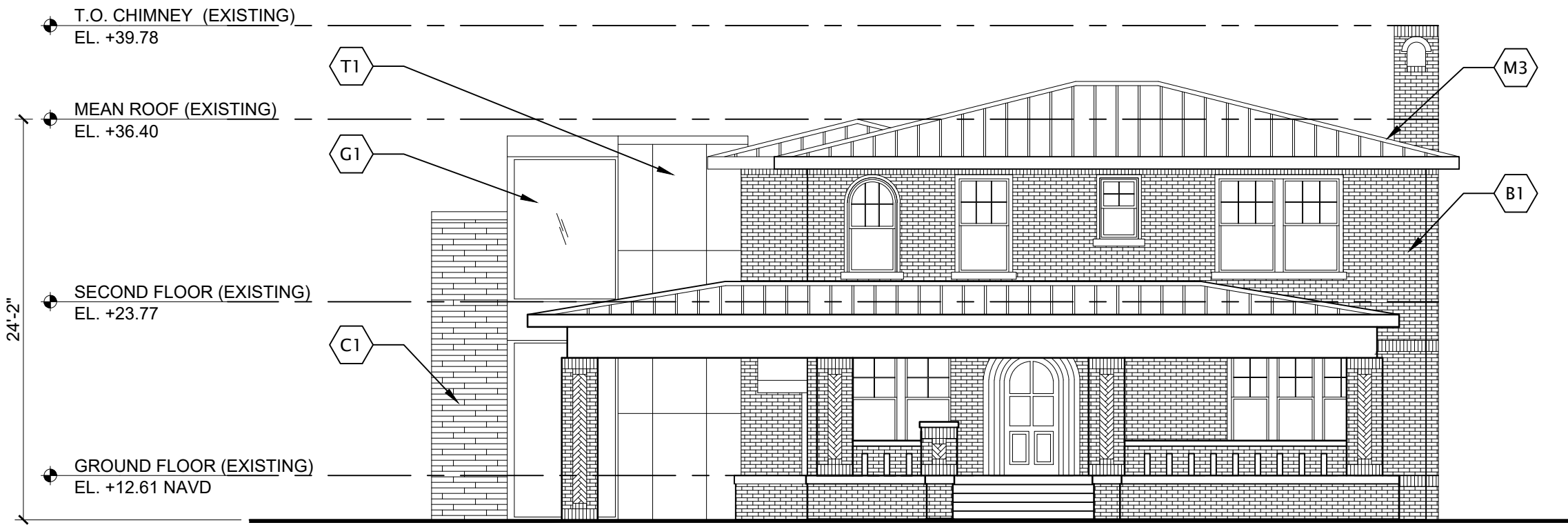

01 NORTH ELEVATION (ATLANTIC BOULEVARD)

1 / 8" = 1'-0"

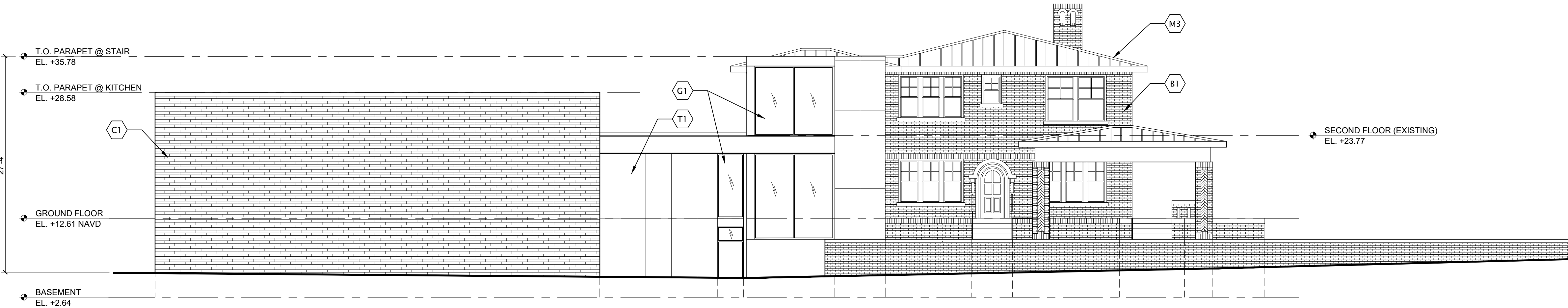

02 EAST ELEVATION (S.E. 23RD AVENUE)

1 / 8" = 1'-0"

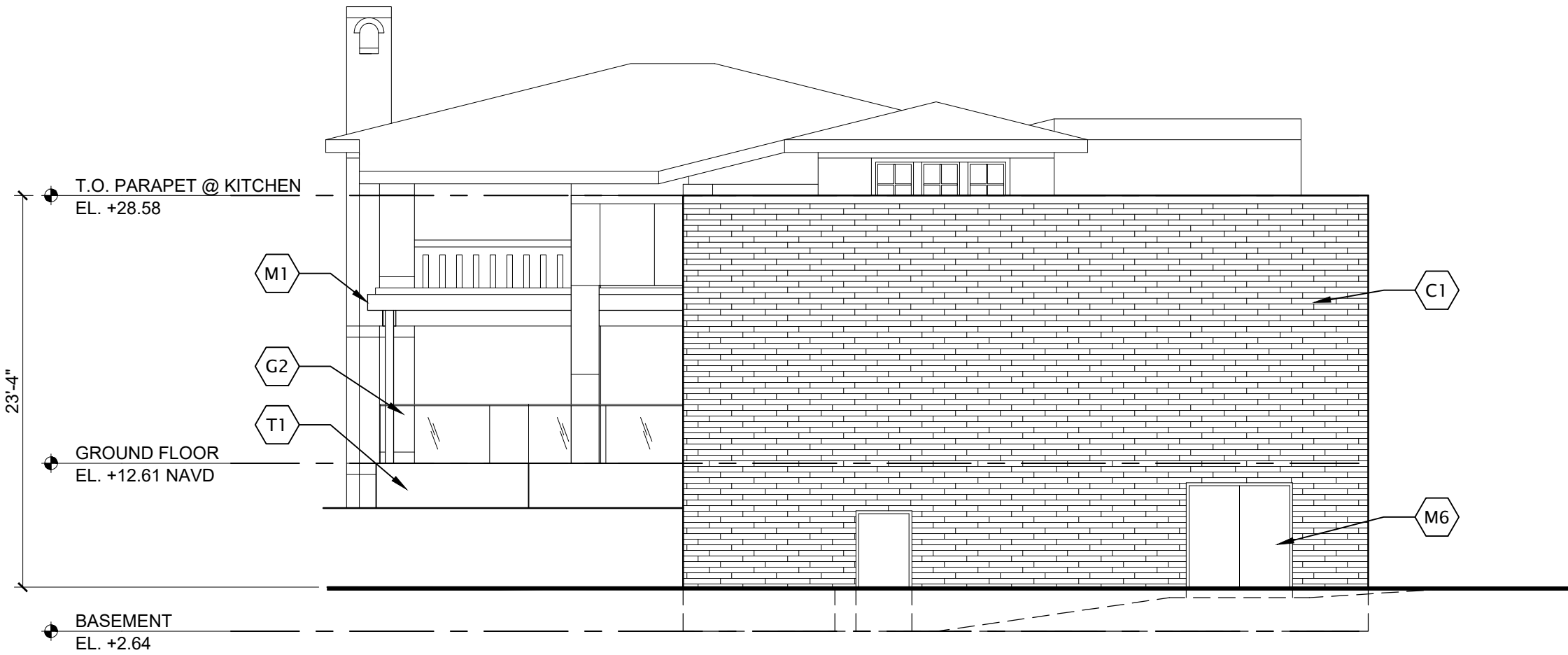

03 SOUTH ELEVATION

1 / 8" = 1'-0"

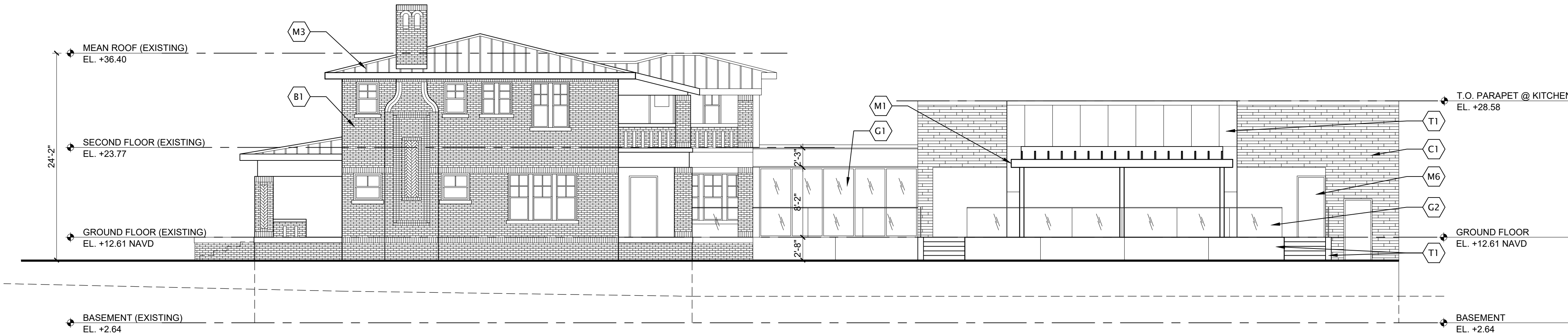

04 WEST ELEVATION

1 / 8" = 1'-0"